

Proposed Basement -3

Scale 1:100

Triq Salvu Buhagjar

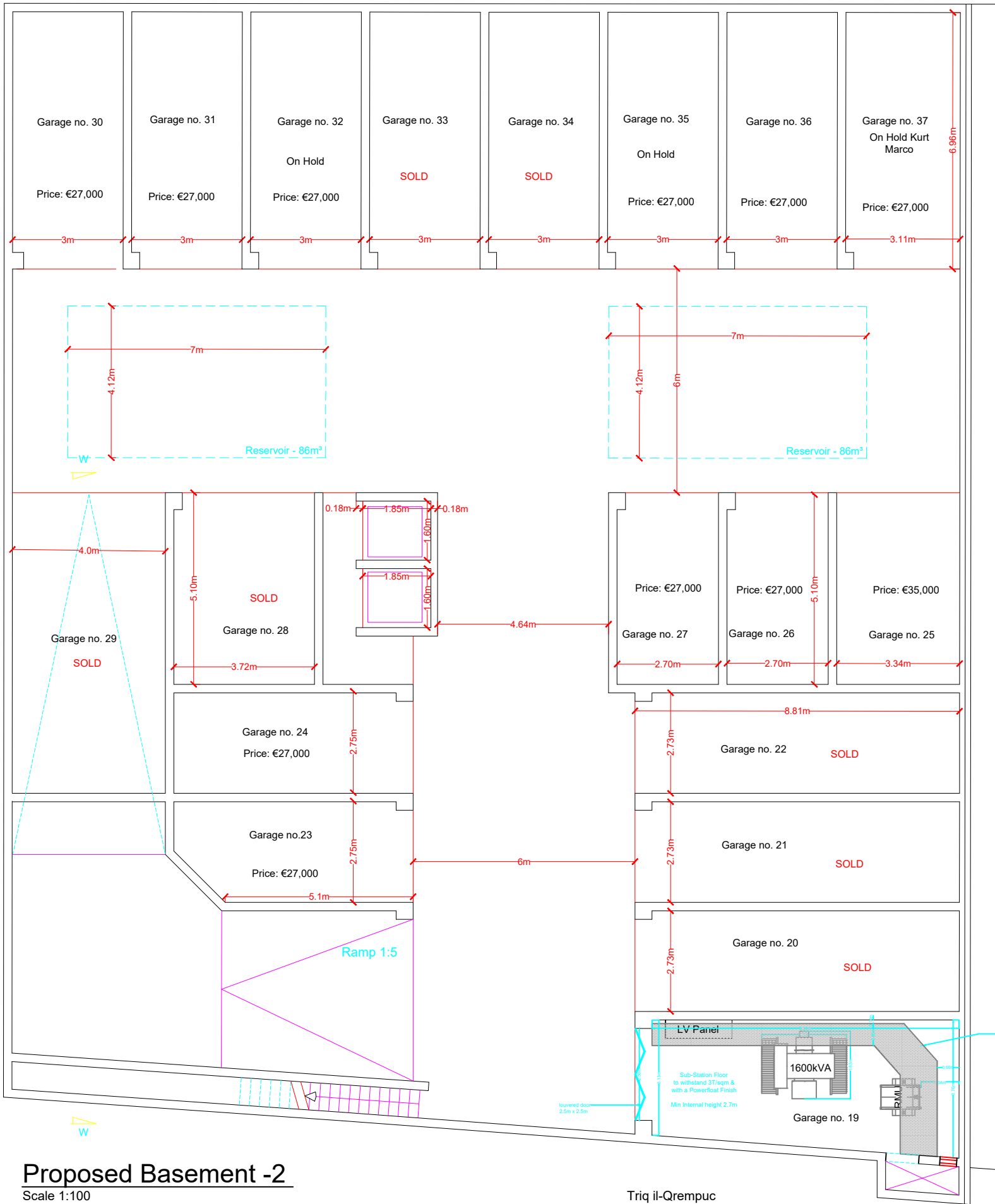

Proposed Basement -2

Scale 1:100

Triq il-Qrempuc



JOE GRECH
D.P.E.A. (11000), A.B.C.E.

83, Office No.3,
JL Building,
Lugan (PA), Paola,
PLA 5045

Tel: 21 806548
Fax: 21 820837
jg@jgrech.com

PROJECT: Proposed excavation and construction of 35 basement garages, 7 maisonettes, overlying 18 apartments & 4 penthouses.

TITLE: Proposed Basement -2 & -3

CLIENT: Mr. Chris Attard

DATE: November '18 DRAWN: C.A

SCALE: A2_1:100 DWS No: 18096-02_04

No.	DESCRIPTION	DATE
03	Amended drawings	05-18
02	Amended drawings	03-18
01	Amended drawings	12-18

SCALE 1:100

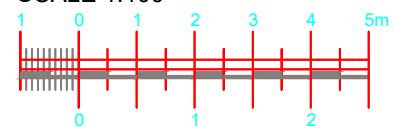

Proposed Basement -2

Scale 1:100

Triq Salvu Buhagjar

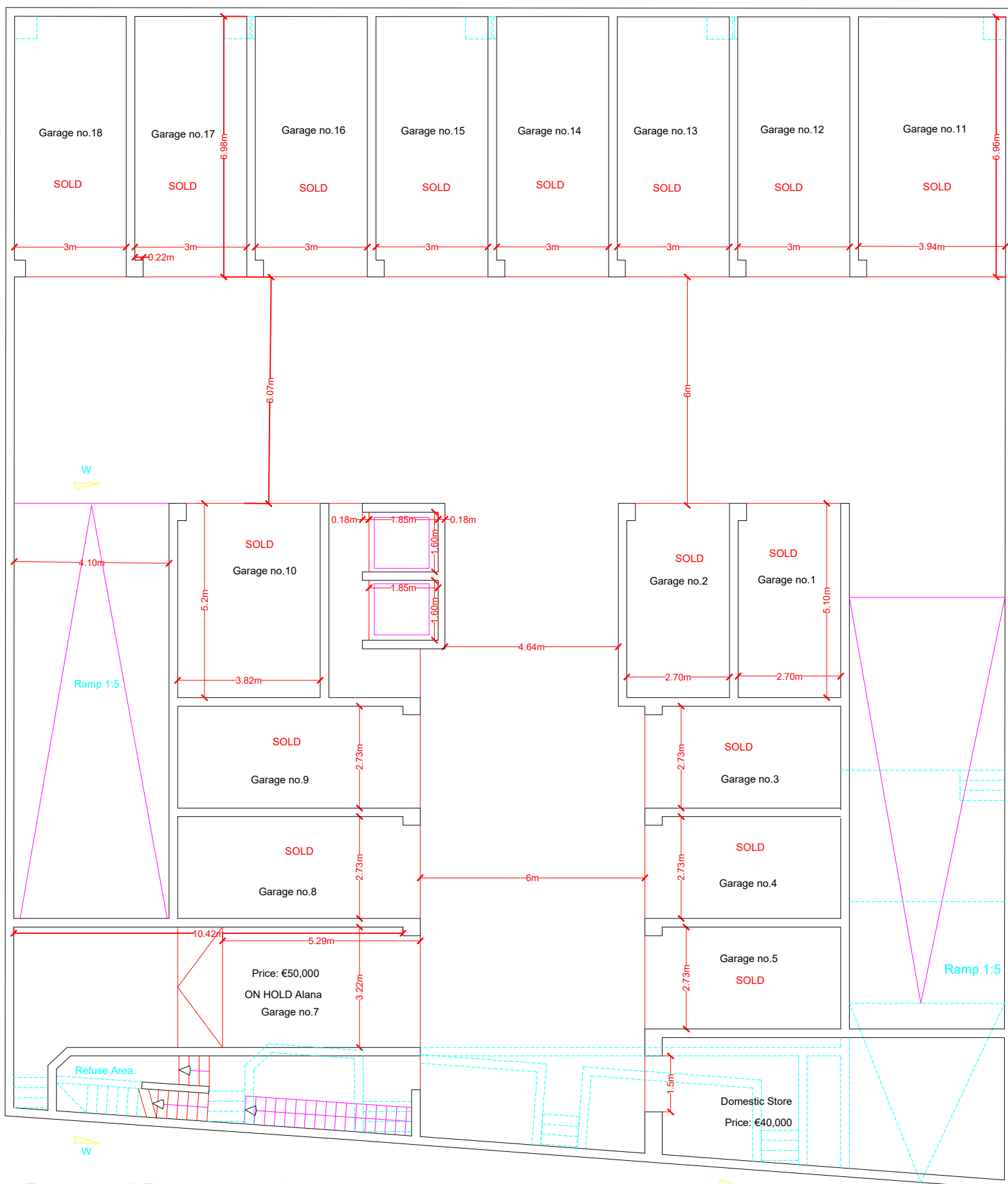

Proposed Basement -1

Scale 1:100

Triq il-Qrepuc



JOE GRECH
P.E.S.A (Hons), A.R.C.E.
63, Office No.3,
2, Building,
Luge Rd., Paola,
PLA 9045
Tel: 21 805549
Fax: 21 820837
jg@jgmc3.com

PROJECT: Proposed excavation and construction of 35 basement garages, 7 maisonettes, overlying 18 apartments & 4 penthouses.

TITLE: Proposed Basement -1 & -2

CLIENT: Mr. Chris Attard

DATE: November '18 DRAWN: C.A

SCALE: A2_1:100 DWG. No: 18096-03_05

No.	DESCRIPTION	DATE
04	Reply to EPC 17-09-2019	09-19
03	Amended drawings	05-19
02	Amended drawings	03-19
01	Amended drawings	12-18

REVISIONS

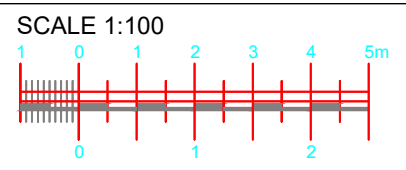

Proposed Basement -1

Scale 1:100

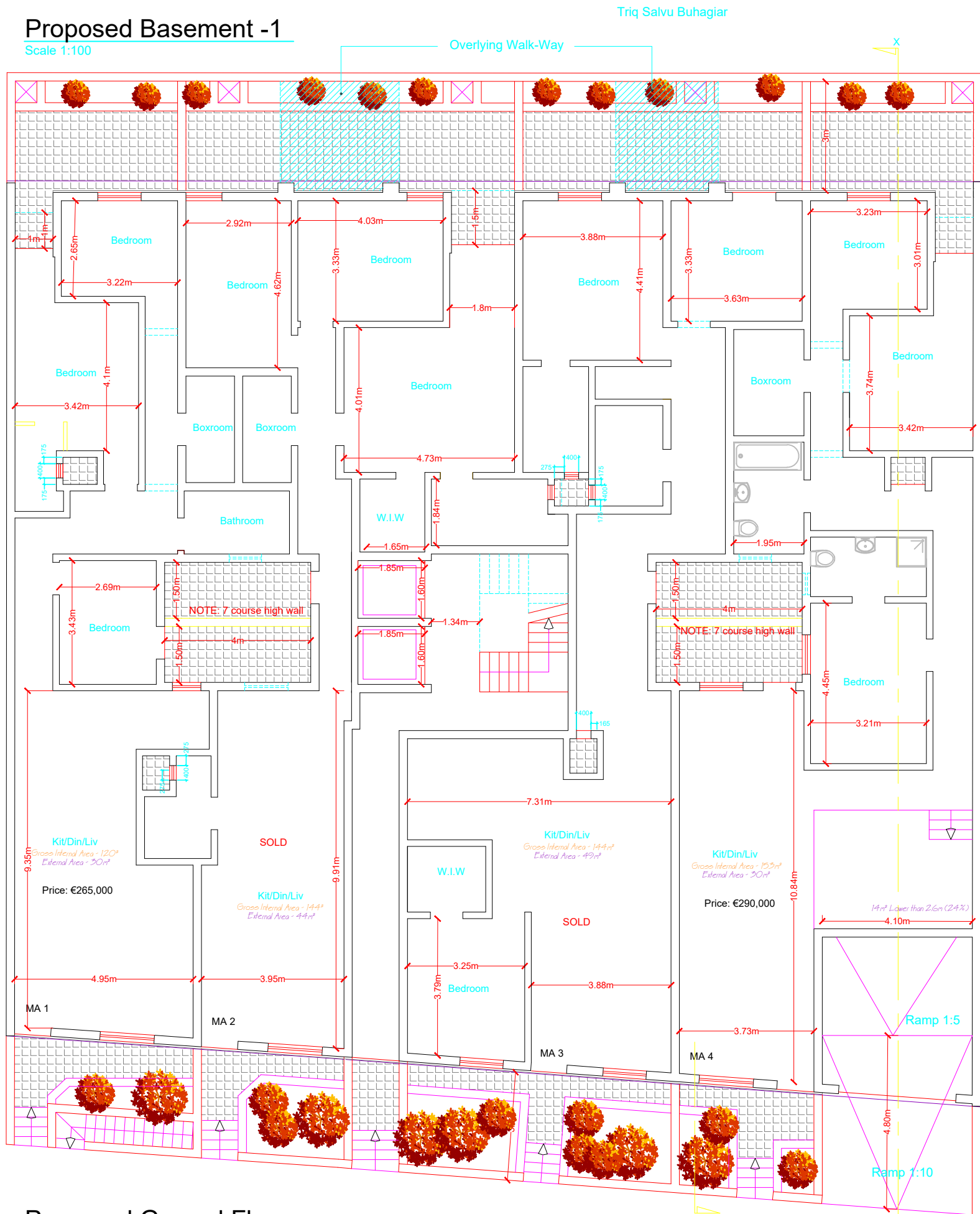

Proposed Ground Floor

Scale 1:100



To Demolish

To Construct



SOLD

No.	DESCRIPTION	DATE
05	Reply to EPC 17-09-2019	09-19
04	Amended drawings	05-19
03	Amended drawings	03-19
02	SEO Request	01-19
01	Amended drawings	12-18

PROJECT: Proposed excavation and construction of 35 basement garages, 7 maisonettes, overlying 18 apartments & 4 penthouses.

TITLE: Proposed Ground Floor & Basement -1

CLIENT: Mr. Chris Attard

DATE: November '18 DRAWN: C.A

SCALE: A2_1:100 DWG. No: 18096-04_06

SCALE 1:100

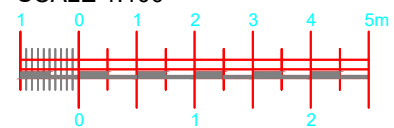

Proposed Ground Floor

Scale 1:100

Triq Salvu Buhagiar

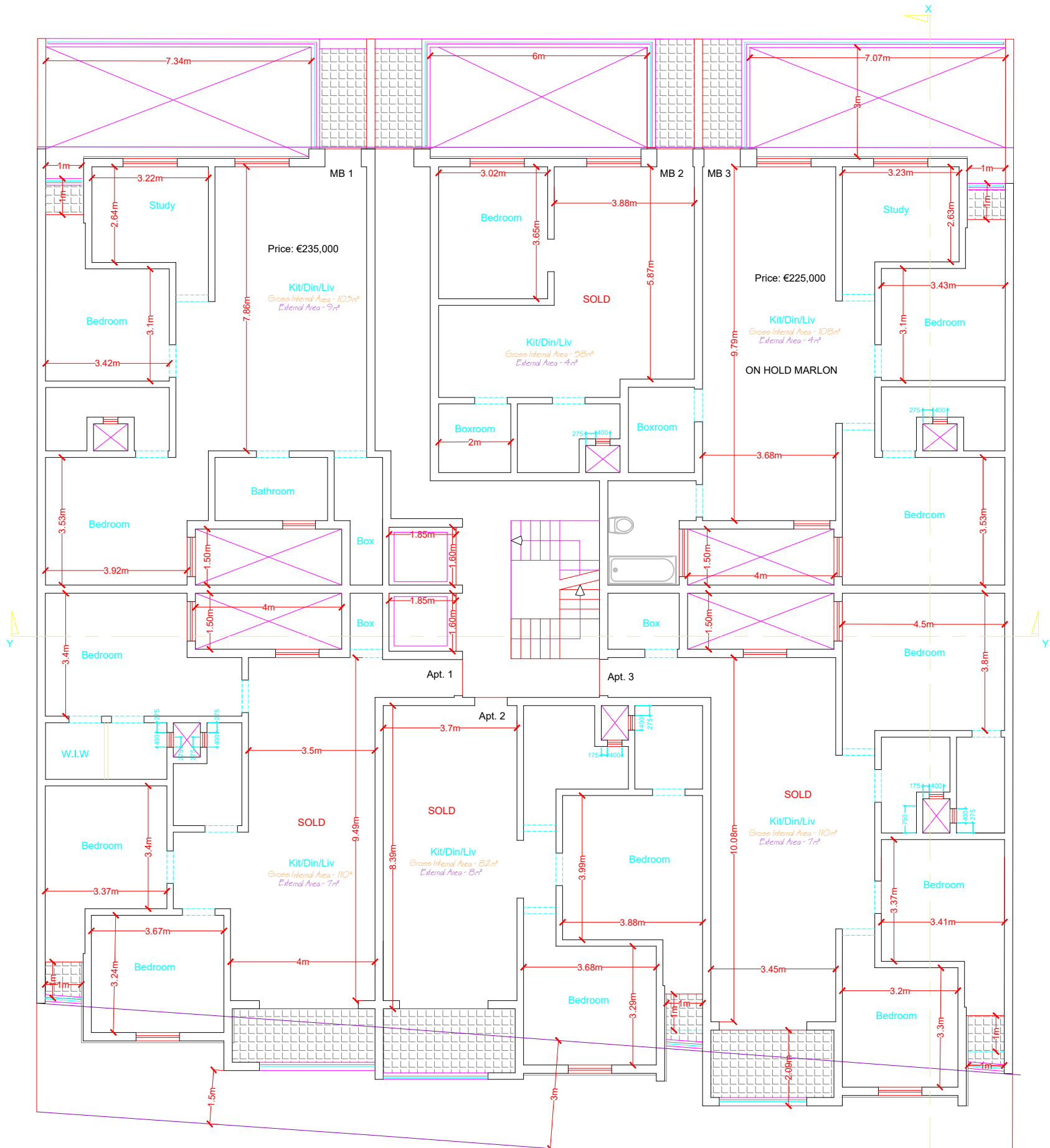

Proposed First Floor

Scale 1:100

Triq il-Qrempuc



JOE GRECH
P.E.S.A (Hons), A.R.C.E.

63, Office No.3,
2, Building
Luga Rd., Paola,
PLA 9045

Tel: 21 805548
Fax: 21 820837
jg@jgreci.com

PROJECT: Proposed excavation and construction of 35 basement garages, 7 maisonettes, overlying 18 apartments & 4 penthouses.

TITLE: Proposed First Floor & Ground Floor

CLIENT: Mr. Chris Attard

DATE: November '18 DRAWN: C.A

SCALE: A2_1:100 DWG No: 18096-05_03

No.	DESCRIPTION	DATE
03	Amended drawings	03-19
02	SEO Request	01-18
01	Amended drawings	12-18
REVISIONS		

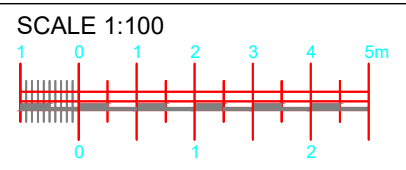

Proposed First Floor

Scale 1:100

Triq Salvu Buhagjar

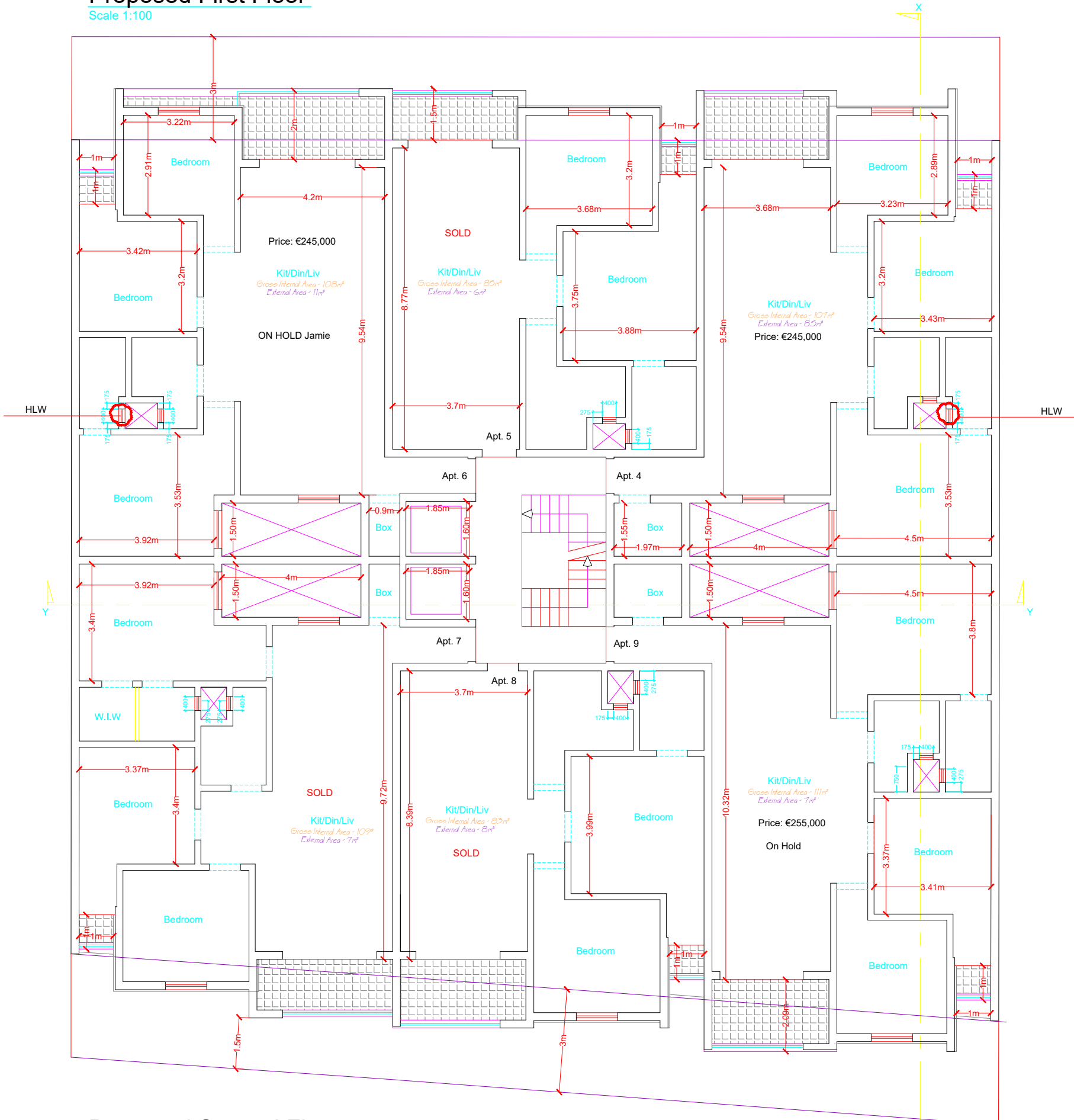

Proposed Second Floor

Scale 1:100

Triq il-Qrempuc



To Demolish

To Construct



JOE GRECH
P.E.B.A (Hons), A.R.C.E.

63, Office No.3,
2, Building
Luga Rd., Paola,
PLA 9045

Tel: 21 805548
Fax: 21 820337
jg@jgrech.com

PROJECT: Proposed excavation and construction of 35 basement garages, 7 maisonettes, overlying 18 apartments & 4 penthouses.

TITLE: Proposed Second Floor & First Floor

CLIENT: Mr. Chris Attard

DATE: November '18 DRAWN: C.A

SCALE: A2_1:100 DWG. No: 18096-06_02

No.	DESCRIPTION	DATE
02	Amended drawings	03-19
01	Amended drawings	12-18
REVISIONS		

SCALE 1:100

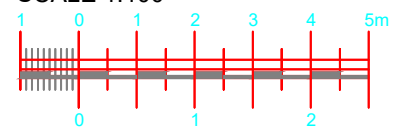

Proposed Second Floor

Scale 1:100

Triq Salvu Buhagiar

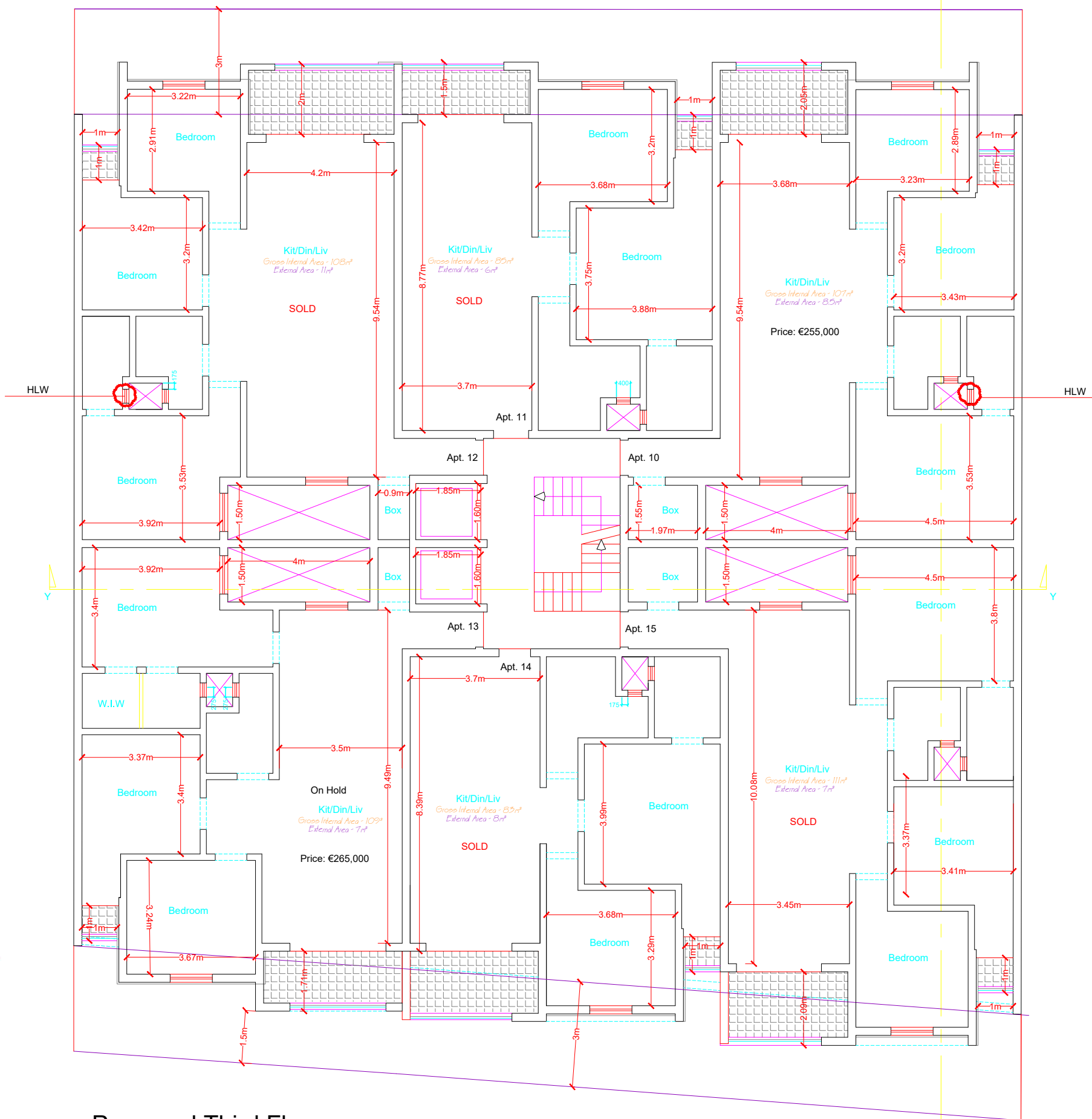

Proposed Third Floor

Scale 1:100

Triq il-Qrempuc



To Demolish

To Construct



JOE GRECH
P.E.S.A. (Hons), AR.CE.

63, Office No.3,
2, Building
Luga Rd., Paola,
PLA 9045
Tel: 21 805548
Fax: 21 820337
jg@jgarch.com

PROJECT: Proposed excavation and construction of 35 basement garages, 7 maisonettes, overlying 18 apartments & 4 penthouses.

TITLE: Proposed Third Floor & Second Floor

CLIENT: Mr. Chris Attard

DATE: November '18 DRAWN: C.A

SCALE: A2_1:100 DWG. No: 18096-07_02

No.	DESCRIPTION	DATE
02	Amended drawings	03-19
01	Amended drawings	12-18
REVISIONS		

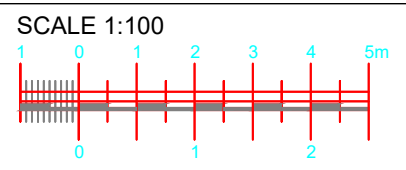

Proposed Third Floor

Scale 1:100

Triq Salvu Buhagiar

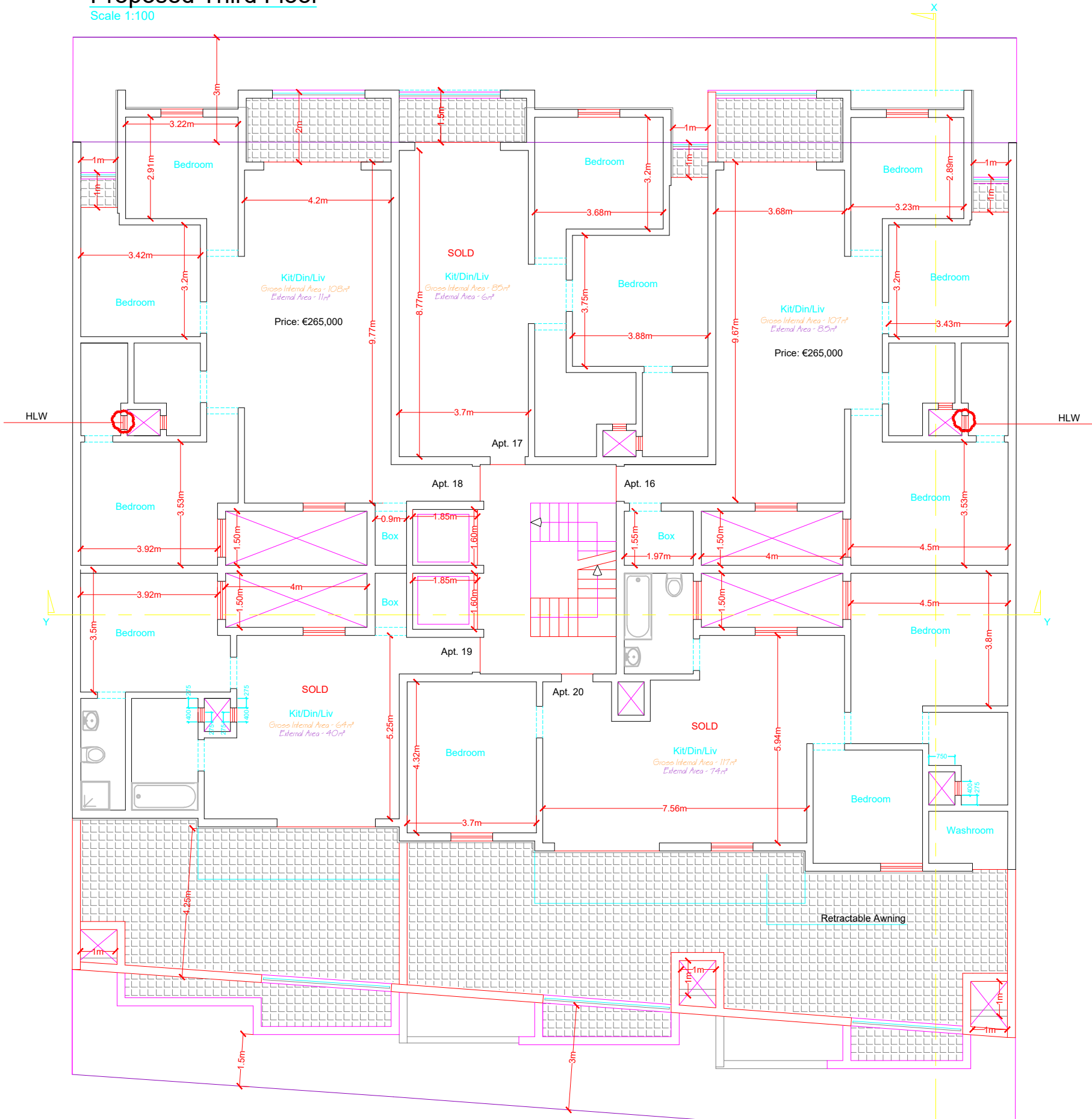

Proposed Penthouse Level

Scale 1:100

Triq il-Qrempuc



To Demolish

To Construct



JOE GRECH
P.E.B.A (Hons), A.R.C.E.

63, Office No.3,
2, Building,
Luga Rd., Paola,
PLA 9045

Tel: 21 805548
Fax: 21 820837
jg@jgreci.com

PROJECT: Proposed excavation and construction of 35 basement garages, 7 maisonettes, overlying 18 apartments & 4 penthouses.

TITLE: Proposed Penthouse & Third Floor

CLIENT: Mr. Chris Attard

DATE: November '18 DRAWN: C.A

SCALE: A2_1:100 DWG. No: 18096-08_03

No.	DESCRIPTION	DATE
03	Amended drawings	05-19
02	Amended drawings	03-19
01	Amended drawings	12-18
REVISIONS		

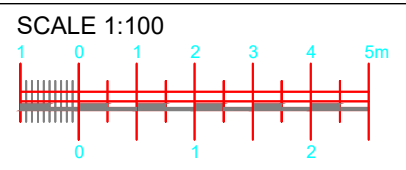

Proposed Penthouse Level

Scale 1:100

Triq Salvu Buhagjar

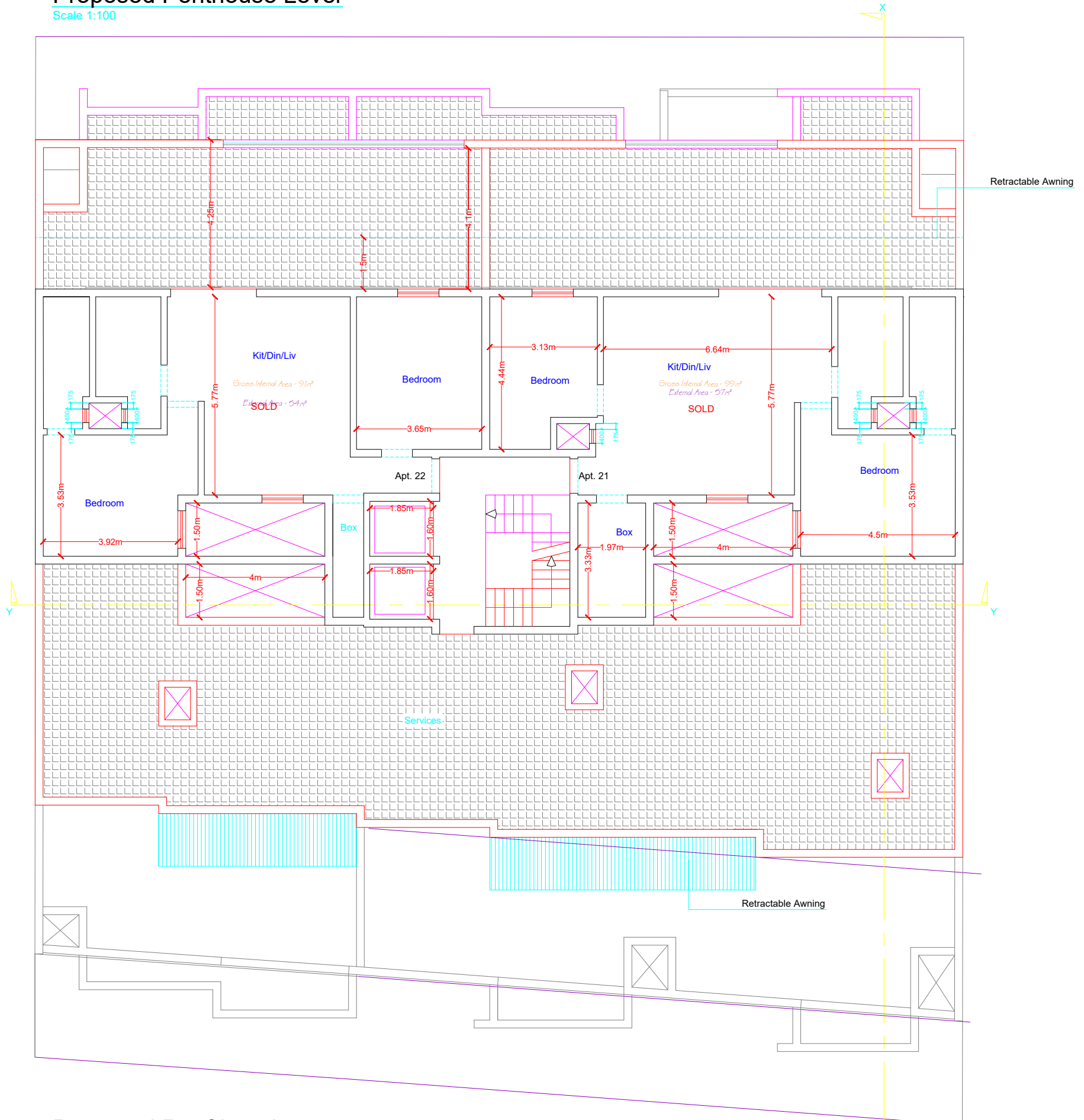

Proposed Roof Level

Scale 1:100

Triq il-Qrempuc



To Demolish To Construct



JOE GRECH
P.E.B.A (Hons), A.R.C.E.

63, Office No.3,
2, Building
Luge Rd., Paola,
PLA 9045

Tel: 21 805548
Fax: 21 820837
jg@jgarch.com

PROJECT: Proposed excavation and construction of 35 basement garages, 7 maisonettes, overlying 18 apartments & 4 penthouses.

TITLE: Proposed Roof Level & Penthouse Level

CLIENT: Mr. Chris Attard

DATE: November '18 DRAWN: C.A.

SCALE: A2_1:100 DWG. No: 18096-09_02

No.	DESCRIPTION	DATE
02	Amended drawings	03-19
01	Amended drawings	12-18
REVISIONS		